BioFin Oracle

The Z.AI Decision Brain for Malaysian Agri-Fintech

Transitioning Agri-SME Orchard Owners from Experience-Based Intuition to Data-Driven Executive Management.

The Triple Volatility Crisis

Malaysian orchard Argi-SMEs face three compounding threats that experience alone cannot manage.

Biological Risk

Fertilizer waste, pest outbreaks, and soil degradation silently erode yield — invisible until harvest fails.

Meteorological Risk

Climate shifts and erratic rainfall patterns disrupt flowering cycles and compromise premium fruit quality grades.

Market Risk

Sudden price crashes in Singapore and Hong Kong export markets wipe out seasonal profits overnight.

Who We Serve: Target Users & Personas

Built for Malaysian Argi-SME orchard operators who need sharper insight to manage premium exports and maximize yield quality with confidence.

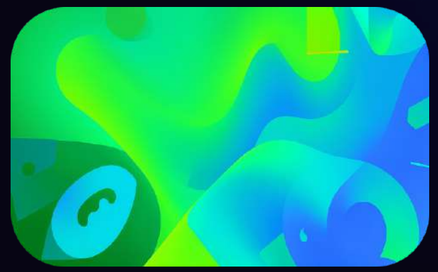

Farm CEO

Relies on **real-time weather risk alerts** and yield forecasts to make faster, higher-confidence decisions before the season begins.

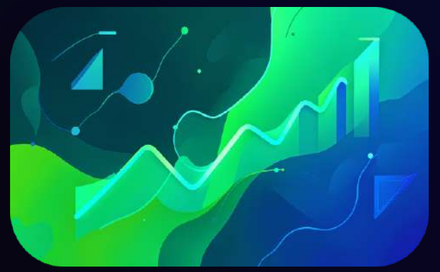

Farm SME

Uses **market hedging intelligence** and export pricing trends to secure profitable contracts and protect margins ahead of harvest.

Operations Manager

Depends on **cash flow visibility** and input optimization to keep daily operations efficient, disciplined, and cost-controlled.

From Dashboards to Deterministic Action

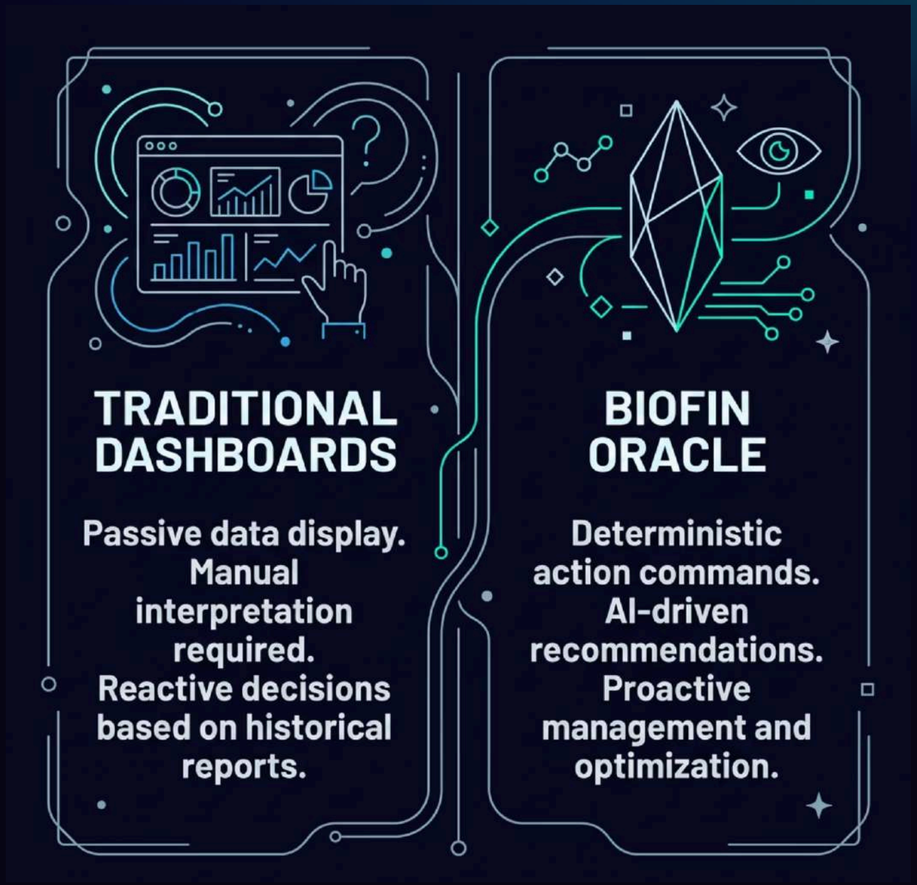

Actionable Intelligence: Transitions from passive data visualization to deterministic action commands.

Prescriptive Precision: Delivers specific agricultural prescriptions (e.g., exact fertilizer timing and volume) to mathematically maximize Grade A yield.

Causal Explainability: Backs every decision with transparent reasoning and audit trails, explaining the specific cause-and-effect chain behind recommendations.

Proactive Management: Shifts Malaysian Agri-SMEs from reactive data interpretation to proactive, executable management frameworks.

20% Waste Reduction

Through precision fertilizer and irrigation scheduling.

15% Revenue Increase

Via market-timed harvest and export arbitrage.

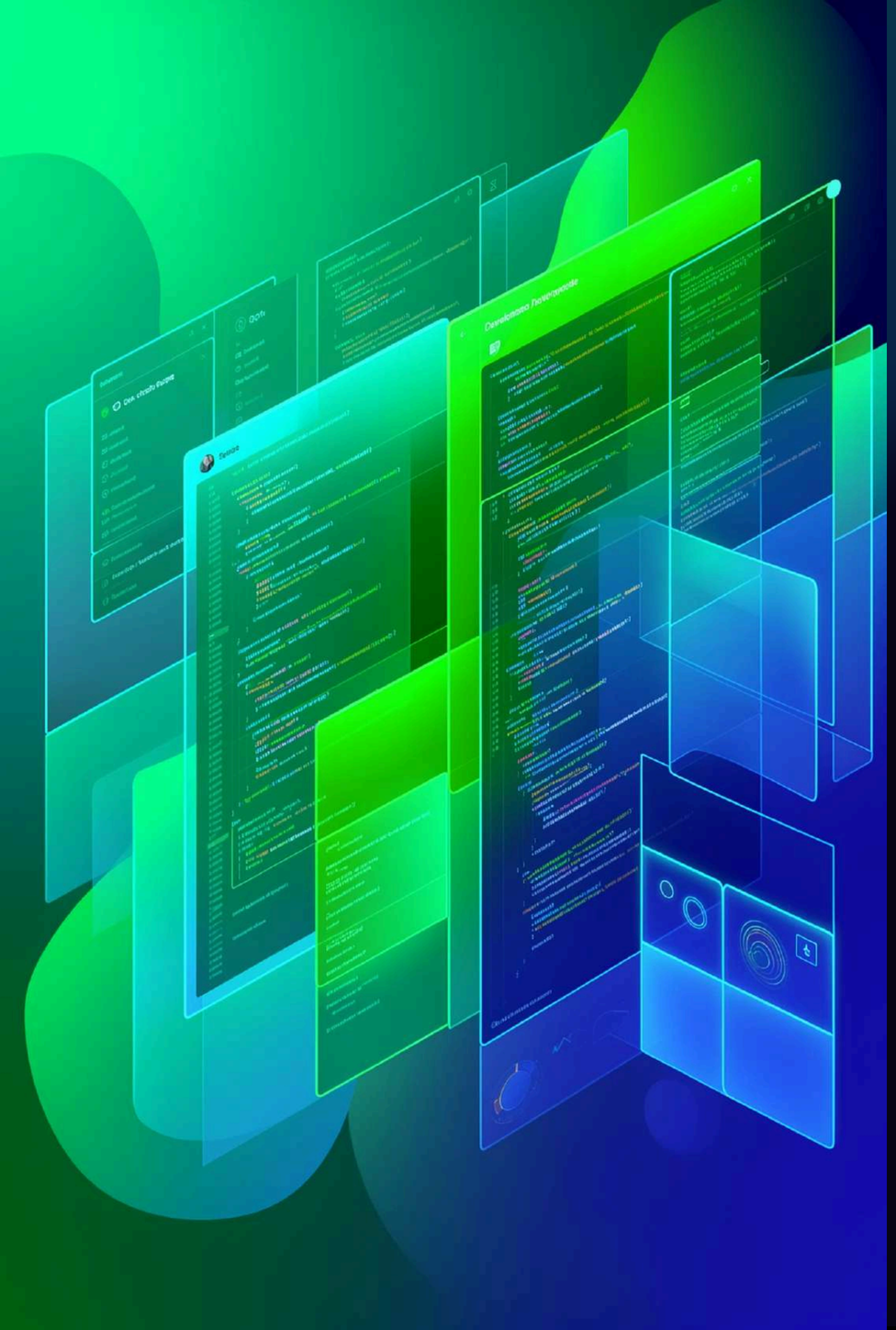

MVP Scope — Hackathon Realization

*Minimum Viable Product

A fully functional prototype built in hackathon sprint conditions, demonstrating end-to-end agri-fintech intelligence.

TypeScript Backend

Robust API layer with modular architecture for soil, weather, and market data.

Z.AI Integration

ilmu-glm-5.1 model powering causal reasoning and agentic decision chains.

Next.js Dashboard

Real-time executive interface with interactive Digital Twin simulation.

Causal Logic Ledger

Audit-trail of every AI recommendation with explainable reasoning paths.

The Decision Brain Architecture

The **Agentic Ledger** orchestrates three specialized agents — Sensory Agent (field data), Risk Agent (climate & biological), and Market Agent (export pricing) — fusing structured and unstructured inputs into a single causal decision graph.

AI & Live Intelligence

Z.AI Model — ilmu-glm-5.1

The mandatory reasoning engine processes multi-modal inputs and generates **causally-linked action commands** — not just predictions, but prescriptive decisions with confidence scores.

Tavily Web Search

Live scraping of **Singapore and Hong Kong export price feeds**, commodity news, and weather advisories — ensuring the Market Agent always operates on current data.

All AI outputs are logged in the Causal Logic Ledger for full auditability and regulatory compliance.

Engineering Quality & Compliance

Code Modularity

Decoupled microservices architecture ensures each agent, data pipeline, and UI component can be independently tested, updated, and scaled.

LHDN MyInvois 2026

Automated compliance checks for Malaysian tax invoicing standards, including digital signature validation — baked into every transaction flow.

Built-In Audit Trail

Every recommendation, data ingestion event, and user action is timestamped and cryptographically signed for enterprise-grade traceability.

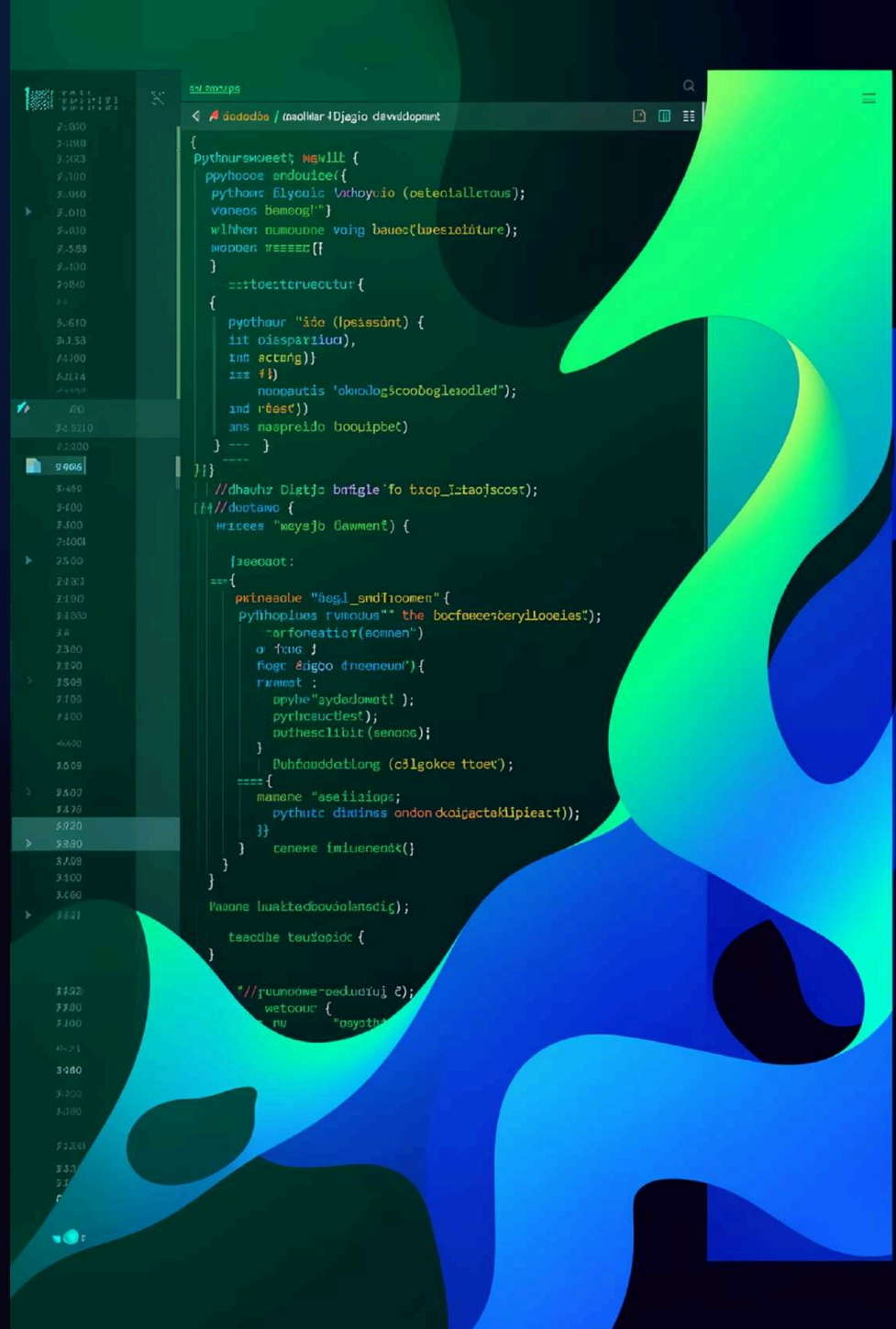

Risk Mitigation & QA Strategy

LLM-based systems introduce latency and non-deterministic output formats that can break UI rendering and delay time-sensitive farm decisions.

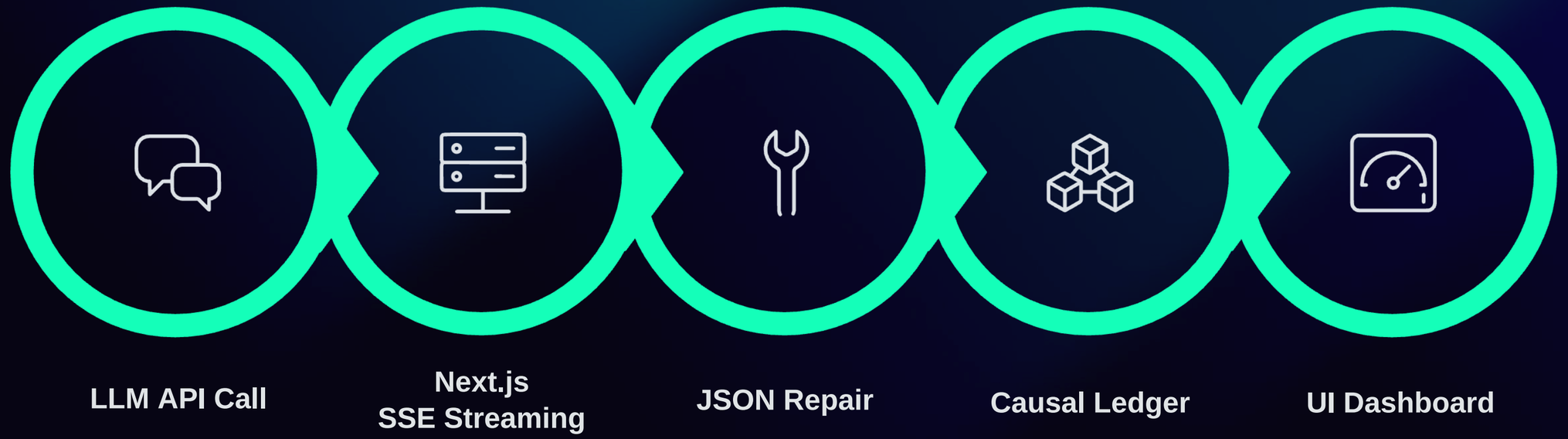

This flow shows how asynchronous processing, validation, and logging work together to keep the UI stable and decisions timely.

Server-Sent Events

SSE streaming prevents serverless timeout constraints and decouples AI interface from the user-facing UI, ensuring sub-second responce times even during peak load.

JSON Repair Layer

A post-processing validation layer catches and corrects malformed LLM outputs before they reach the frontend, preventing hydration failures.

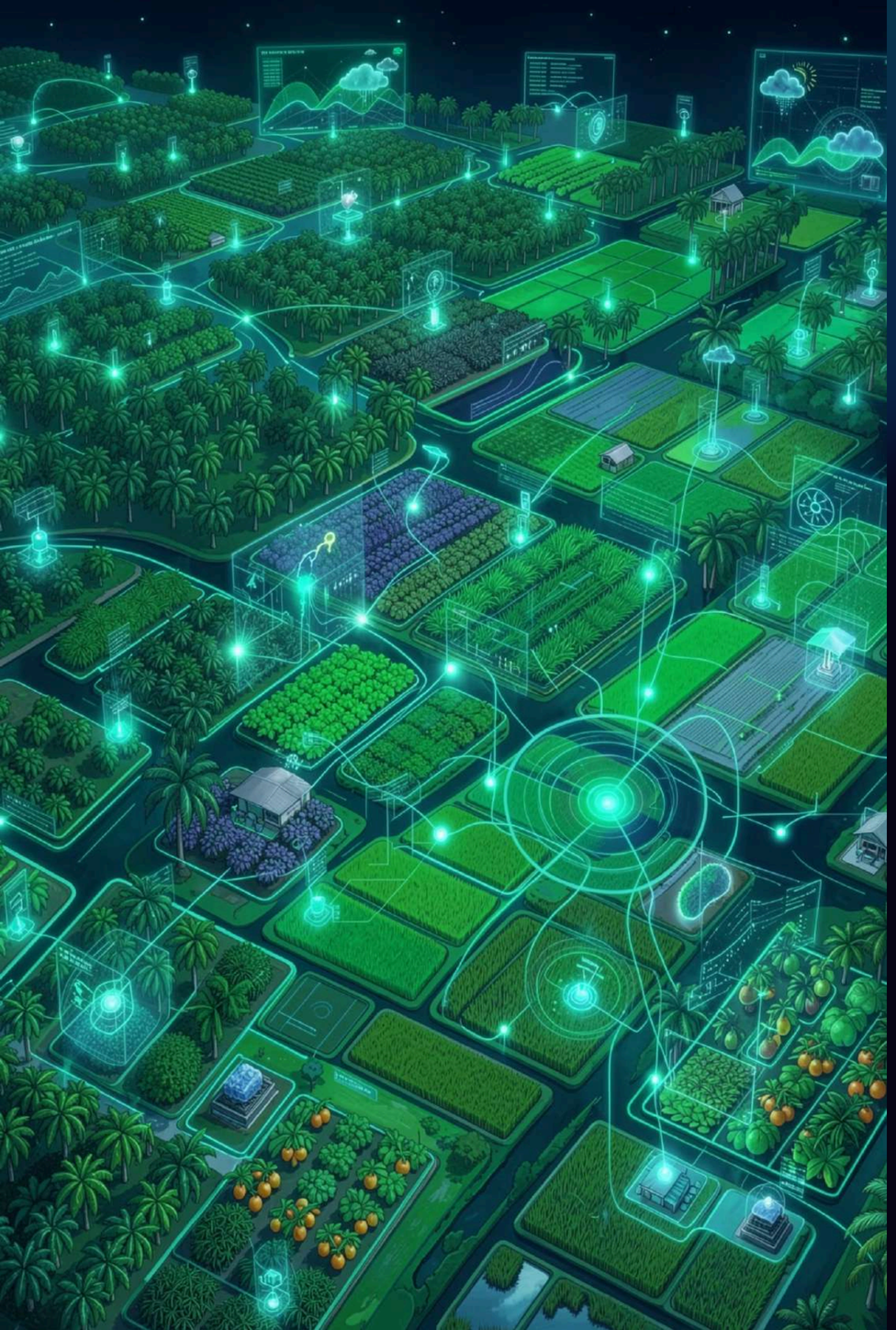

Digital Twin & Future Roadmap

1

Hackathon MVP

Bio-Cultivation Optimizer (Grade A/B ratios), Weather Risk (Yield-at-Risk), and Supply Chain Arbitrage simulation modules — all live in the Digital Twin.

2

Phase 2 — IoT Integration

Physical soil moisture, NPK, and microclimate sensors feeding real-time data directly into the Sensory Agent pipeline.

3

Phase 3 — Autonomous Contracts

AI-negotiated logistics and export contracts triggered automatically when market conditions meet pre-defined profitability thresholds.

Powered by Z.AI reasoning. BioFin Oracle transforms Malaysian agri-SMEs from reactive operators into data-driven executives.

Thank You